

Stephan Beneking

12 Valses melancoliques

- The Swans -

Pour Charlotta Isabella Zita Maria

Berlin, 2013

www.beneking.com

Valses melancoliques II

No. 1 in C minor

- The Swans -

Stephan Beneking

www.beneking.com

Berlin, 2013

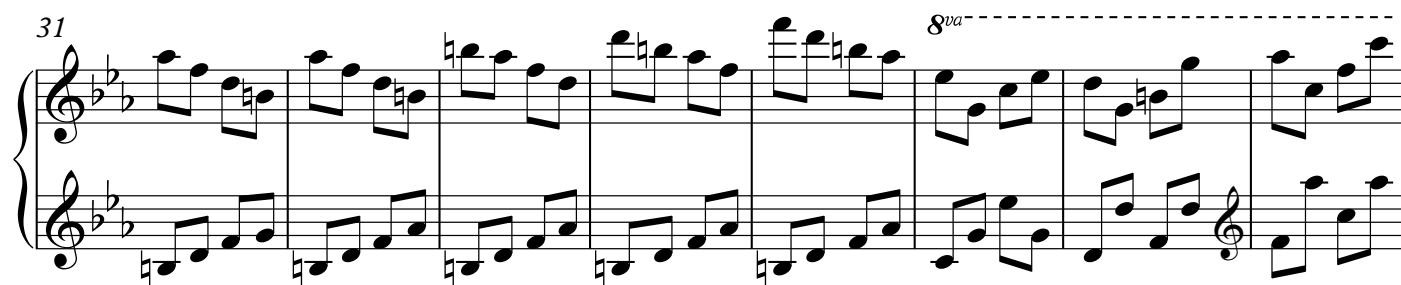
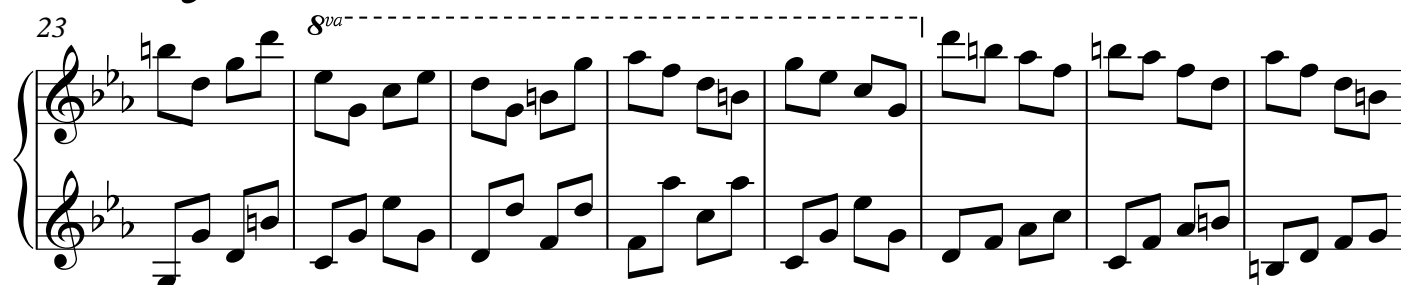

47 (8)

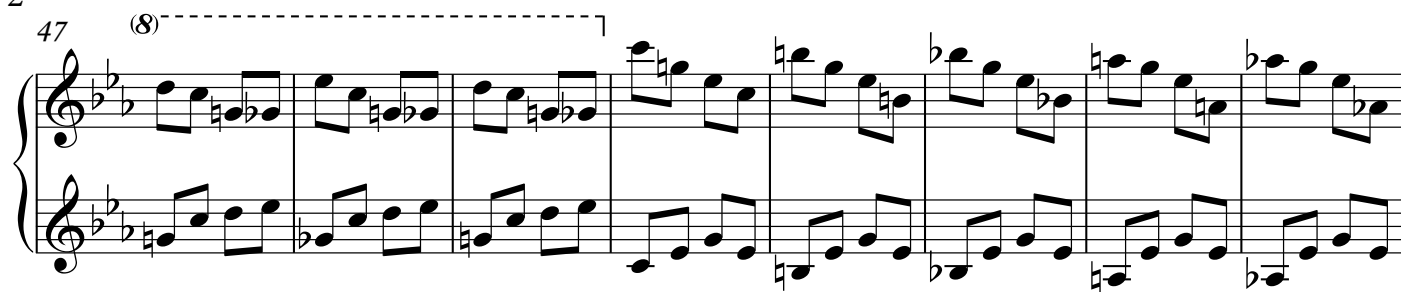

55

62

68 8va

74 (8)

80 (8)

Valses melancoliques II

No. 2 in C sharp minor

- The Swans -

Stephan Beneking
www.beneking.com
Berlin, 2013

7

13

19

25

32

8va

8vb

tr

3

8

Valses melancoliques II

No. 3 in D minor

- The Swans -

Stephan Beneking

www.beneking.com

Berlin, 2013

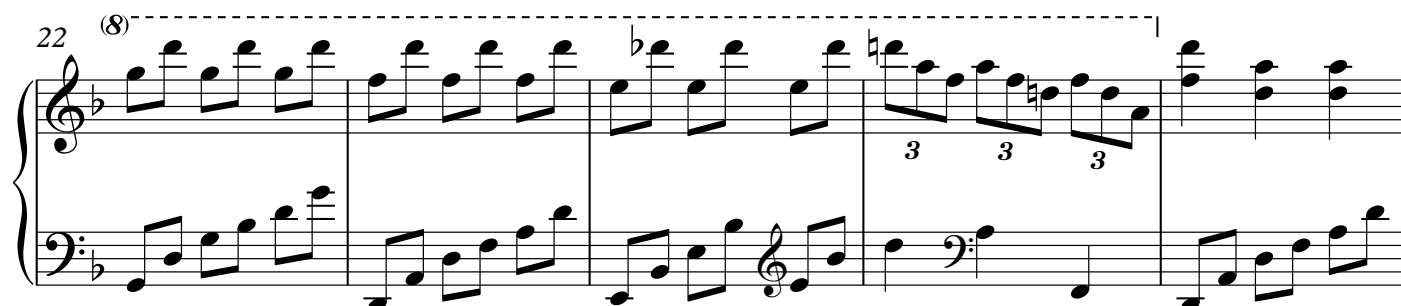

27

34

40

44

48

Pour
Charlotta Isabella Zita Maria
Valses melancoliques II
No. 4 in E flat minor
- The Swans -

Stephan Beneking
www.beneking.com
Berlin, 2013

Measures 1-6 of the piece. The music is in E-flat minor (three flats) and 3/4 time. The right hand features a melodic line with trills (tr) and grace notes (tr~). The left hand provides a harmonic accompaniment with chords and single notes.

Measures 7-12. The right hand continues the melodic line with trills. The left hand accompaniment consists of chords and moving lines.

54

tr

tr

tr

60

tr

tr

tr

tr

66

8vb

8vb

8vb

72

8va

8vb

75

8vb

Valses melancoliques II

No. 5 in E minor

- The Swans -

Stephan Beneking

www.beneking.com

Berlin, 2013

12

17

22

25

8va

(8)

29

35

42

52

57

61 (8)

66

8va

3

72

8va

79

8va

83

8va

Valses melancoliques II

No. 6 in F minor

- The Swans -

Stephan Beneking

www.beneking.com

Berlin, 2013

26

8va

30 (8)

tr

3

35

tr

3

p.

Valses melancoliques II

No. 7 in F sharp minor

- The Swans -

Stephan Beneking
www.beneking.com
Berlin, 2013

33

37

43

51

57

Valses melancoliques II

No. 8 in G minor

- The Swans -

Stephan Beneking

www.beneking.com

Berlin, 2013

27 (8)

32

38 *8va*

44 (8)

50

56

56 57 58 59 60 61

62

62 63 64 65 66

67

67 68 69 70

71

71 72 73 74

Valses melancoliques II

No. 9 in A flat minor

- The Swans -

Stephan Beneking
www.beneking.com
Berlin, 2013

[illegible]

38

38

44

47

47

Valses melancoliques II

No. 10 in A minor

- The Swans -

Stephan Beneking
www.beneking.com
Berlin, 2013

30

36

41

45

49

53

58 *8va*

63

64 (8)

69

70 (8) *15ma* *8va* *15ma*

75

76 *8va*

80

81

85

Valses melancoliques II

No. 11 in B flat minor

- The Swans -

Stephan Beneking
www.beneking.com
Berlin, 2013

43

p

tr tr tr tr tr tr 3 3

49

tr.

tr

tr~

tr

Valses melancoliques II

No. 12 in B minor

- The Swans -

Stephan Beneking
www.beneking.com
Berlin, 2013

39

47

54 (8)

65

71

Contact:

stephanbeneking@netscape.net

<http://www.beneking.com>

<https://soundcloud.com/stephan-beneking>

<http://www.twitter.com/StephanBeneking>

<http://www.facebook.com/BenekingPurePiano>

<http://www.youtube.com/user/steveberlin0815>

Stephan Beneking, award-winning composer, is based in Berlin, Germany.

Beneking's original compositions are in neoclassical, classical, romantic, melodic and contemporary modern classical style for piano solo.

His repertoire comprises more than 250 piano works so far and his music is being played by hobby and professional pianists in many countries.

All scores/sheet music can be downloaded for free on <http://www.beneking.com> to make the music available to all interested pianists.

The unique melodies and melancholy in his pieces attract listeners all over the world, even comparing him with the likes of Chopin, Schuman and Schubert. Pianists appreciate the sudden changes, little surprises and sparkling creativity, that make the pieces enjoyable to play.

Beneking's style of "pure piano" means literally "crafted" piano works, that concentrate on the pure melody aspect, while the omission of any tempo, dynamics and pedal markings gives every pianist the possibility to develop his/her own understanding of the work, thus making every single interpretation an unique piece of art, joint product of composer and pianist.

His most famous works so far are the series of 10 Valses melancoliques, of which the "Valse melancolique No. VIII - le desir eternel" won the 1st Prize in the international Free-Scores Classical Piano contest in 2013.

Many of his works are called "Rêves" (dreams) or "Petits Rêves" (dreamlets, little dreams) and refer to relatively short musical ideas, even miniatures, like a short musical "breath". Other works were inspired by Nature (Printemps, Little spring, The last flight of the Cranes, Dances on icy waters), Poetry and Myths (Melusine, Valkyries), the Death (Sprudelnder Geist in memory of his father) or the dramatic events of the Shoah (Holocaust Remembrance Suite with Petr Ginz, Kristallnacht, The Kiss and other works).

Beneking mainly composes in series of works with a certain theme or connection, often in combination with a compositional challenge (e.g. compositions for one hand alone, piano works on black or white keys only or „La grande Petitesse“).

Piano compositions by Stephan Beneking

List of works (Overview)

„La grande Petitesse et se filles“ (2014) – a pianistical challenge in 8 parts
10 Nocturnes – „Nachtlieder von der Toteninsel“ (2013)
miniatures for giants (2013) – 5 miniatures composed for the Klavins 370i Model
A la recherche du temps perdu (2013) – 7 pieces after the book by Marcel Proust
Zita in Wonderland (2013) – 24 piano compositions for children and beginners
Der Todesreigen - Holocaust Remembrance Suite (2013)
12 Valses melancoliques II - The Swans (2013) - ranging from C minor to B minor
12 Valkyries (2013) - ranging from C minor to B minor
18 Preludes for one hand alone (2012/2013)
Hommage á Bach (2012) – 4 variations on the B-A-C-H-motif
10 Valses melancoliques (2012)
The Black and White Panther (2012) - on black and white keys only
8 Preludes Fantaisies (2012)
3 Dances on icy waters (2012)
Une Fleur, The last flight of the Cranes, Petit Printemps and other works (2012)
24 Petits Rêves bizarres (2011)
Various Rêves, Rêveries, Elegies and Phantaisies (1998-2000)
4 Sonates (1998)
12 Nocturnes (1997)
Sonate pour deux pianos (1997)
3 Rêves francaises (1997)
3 Rêves "et in arcadia ego" (1997)
Sprudelnder Geist - sparkling mind (1997)
24 Petits Rêves (1997) - ranging from B flat minor to A major
3 Ballades (1996)
7 Rêves d´Aix-la-chapelle (1996)

Several Albums with recordings of world-class-pianists are available at:

<https://itunes.apple.com/us/artist/stephan-beneking/id583024858>

<http://beneking.bandcamp.com>

More information and download links, also for physical CDs, on

<http://www.beneking.com>